



**HURON COUNTY
ECONOMIC DEVELOPMENT CORP.**

RECEIVED

SEP 19 2013

LAKE TOWNSHIP

September 18, 2013

Mr. Robert T. Smith
Lake Twp.
P.O. Box 429
Caseville, MI 48725

To Whom It May Concern:

The Huron County Solid Waste Planning Committee has approved an amendment to the Huron County Solid Waste Plan. The committee is redoing the 90 day public comment period for the amendment. The public comment review period is October 1, 2013 to January 3, 2014. As a county, township or interested party you are receiving a copy of the amendment. You may send your comments to the Huron County EDC Office at 250 E. Huron Ave. #303, Bad Axe, MI 48413 or call us at 989.269.6431.

A public hearing will be held on November 5, 2013 at the above address if you would like to bring your comments about the amendment to the hearing from 10:00 a.m. to Noon.

Sincerely,

Laura A. Tyll
Office Manager

RECEIVED
SEP 19 2013
LAKE TOWNSHIP

Huron County Solid Waste Management Plan

Amendment: 2011-01

This amendment will serve to provide the required ten (10) years of landfill capacity for the residents of Huron County.

Richfield Management, L.L.C. operators of the landfill located at 4151 S. McMillan, Bad Axe, MI 48413 have indicated that the current landfill has approximately six (6) years of capacity left based on current solid waste flows going to the facility. In order to meet the required minimum ten (10) year capacity requirements Richfield Management has requested a plan amendment to be allowed to purchase an additional 40 acres of property to be used for additional landfill space. Based upon current projections, this added space will provide an additional twenty (20) years capacity to the McTaggart Road facility. (See attached survey and legal description for exact location: Attachment #1)

The construction of the landfill will remain consistent with the current design of the landfill and meet all of the State of Michigan requirements. (see attachment for additional details: Attachment #2)

The Huron County Solid Waste Advisory Committee finds that this request is consistent with the intent of the Committee to provide for ten years of landfill capacity for the residents of Huron County and for the efficient operation of the landfill here by:

Recommend to the Huron County Board of Commissioners that they approve the plan amendment and provide communication to all of the local units of government in the county that the requested amendment is consistent with the goals of the plan and request approval of the amendment.

CERTIFICATE OF SURVEY PART OF THE N.W. 1/4 OF SECTION 22, T15N-R12E, SHERIDAN TOWNSHIP, HURON COUNTY, MICHIGAN.

CLIENT:
 RICHFIELD MANAGEMENT
 4151 S. McMILLAN RD.
 BAD AXE, MI 48413

PROJECT No.
 2011-6549

BY:
 STIVERSON & ASSOCIATES, INC.
 255 EAST HURON AVE.
 BAD AXE, MI 48413
 989-269-2201

NOTE:
 ○ = 1/2" x 18" STEEL STAKE SET
 ● = STEEL STAKE FOUND

*Bearings are based on an
 Assumed Datum*

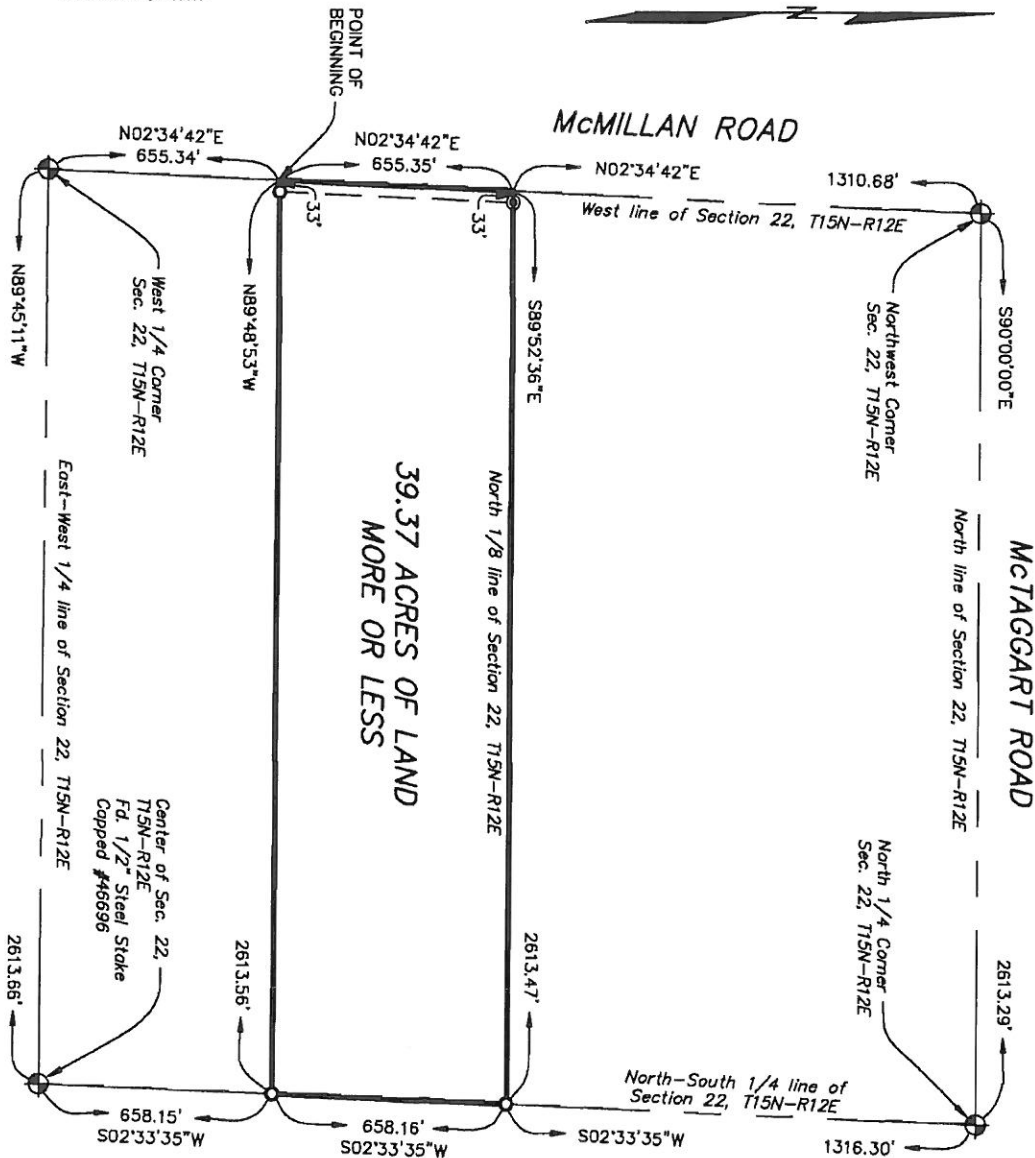

I hereby certify that I have surveyed and mapped the above described parcel of land; that the error of closure is no greater than 1 in 5000; and that said survey is in full compliance with Section 3, of Act 132, P.A. of 1970.

RUSSELL L. BROWN P.S. #24588
 MARCH 7, 2011
 SHEET 1 OF 2 SHEET(S)

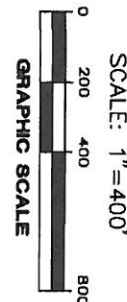

CERTIFICATE OF SURVEY
PART OF THE N.W. 1/4 OF SECTION 22, T15N-R12E,
SHERIDAN TOWNSHIP, HURON COUNTY, MICHIGAN.

CLIENT:
RICHFIELD MANAGEMENT
4151 S. McMILLAN RD.
BAD AXE, MI 48413

PROJECT No.
2011-6549

BY:
STIVERSON & ASSOCIATES, INC.
255 EAST HURON AVE.
BAD AXE, MI 48413
989-269-2201

DESCRIPTION:

Commencing at the West 1/4 Corner of Section 22, T15N-R12E, Sheridan Township, Huron County, Michigan; thence N02°34'42"E 655.34 feet along the West line of said Section 22 to the Point of Beginning: RUNNING THENCE N02°34'42"E 655.35 feet along the West line of said Section 22; thence S89°52'36"E 2613.47 feet along the North 1/8 line of said Section 22; thence S02°33'35"W 658.16 feet along the North-South 1/4 line of said Section 22; thence N89°48'53"W 2613.56 feet to the Point of Beginning. Being a part of the Northwest 1/4 of Section 22, T15N-R12E, Sheridan Township, Huron County, Michigan and containing 39.37 acres of land more or less. Subject to easements and rights of way of record.

Northwest Corner of Section 22, T15N-R12E

Found 5/8" Steel Stake

WITNESSES:

N45°E 48.24' to a Spike & Tag N.W. side of a Wood Post.

N70°E 90.82' to a Spike in the S. side of a Wood Post.

S45°W 39.41' to a Stop Sign Post.

S45°E 46.31' to the face of a Steel Fence Post.

North 1/4 Corner of Section 22, T15N-R12E

Found 1" Pipe

WITNESSES:

South 33.47' to the face of a Steel Fence Post.

S70°W 78.62' to a Spike & Tag N. side of P.P.

N45°W 35.84' to a Mag Nail S.W. side of a Wood Post.

N70°W 69.57' to a Mag Nail S. side of a Wood Post.

West 1/4 Corner of Section 22, T15N-R12E

Found 1/2" Steel Stake in Mon. Box

WITNESSES:

N55°W 14.58' to a 1/2" Steel Stake.

S45°W 19.90' to a 1/2" Steel Stake.

N35°E 39.03' to a 1/2" Steel Stake.

East 50.90' to a Spike & Tag N. side of P.P.

* * * * *

I hereby certify that I have surveyed and mapped the above described parcel of land; that the error of closure is no greater than 1 in 5000; and that said survey is in full compliance with Section 3, of Act 132, P.A. of 1970.

RUSSELL L. BROWN P.S. #24588
MARCH 7, 2011
SHEET 2 OF 2 SHEET(S)



Cove Landfill of Bad Axe
55.02 Acres

The map shows a topographic representation of a landfill site. Contour lines are drawn across the area, indicating elevation changes. A red dashed line outlines the perimeter of the landfill. Within this area, several cells are labeled: CELL J, CELL K, CELL L, CELL M, CELL N, CELL O, CELL P, CELL Q, CELL R, CELL S, CELL T, CELL U, CELL V, CELL W, CELL X, CELL Y, and CELL Z. A red solid line outlines a specific area within the landfill, which is labeled 'Heleski Property'. The area is filled with red diagonal hatching. The text 'Cove Landfill of Bad Axe' and '55.02 Acres' is overlaid on the left side of the map. The text 'Cove Landfill' is overlaid on the right side of the map. The text 'Heleski Property' and '40 Acres +/-' is overlaid on the hatched area. The map also includes labels for 'EXISTING STORM POND', 'EXISTING LEACHATE POND', and 'EXISTING WASTEWATER POND'. A north arrow is located in the bottom right corner of the map.

Cove Landfill

Heleski Property
40 Acres +/-

Huron County Solid Waste Planning Committee

May 17, 2011

